

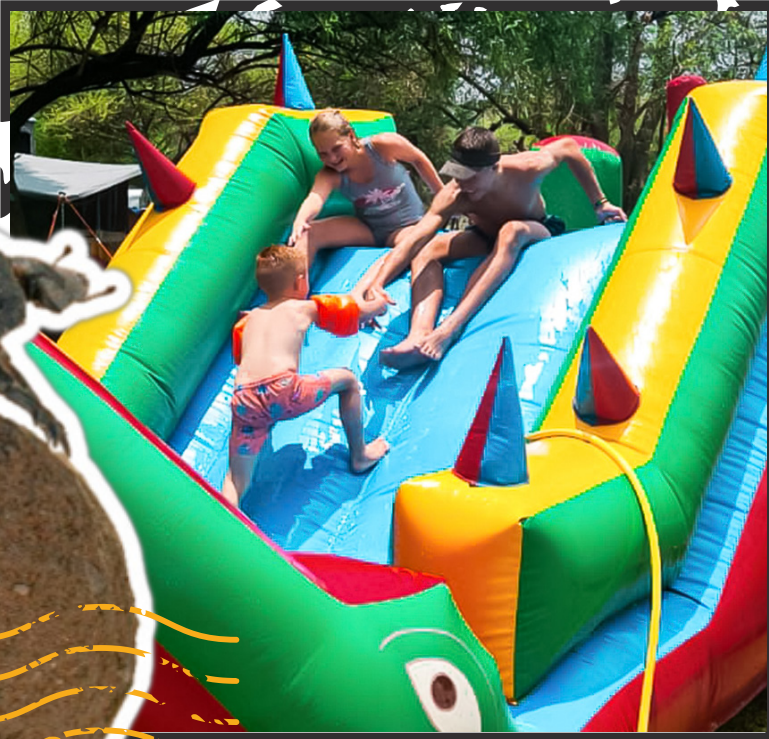

# ENTERTAINMENT *Program*



**12 DECEMBER - 02 JANUARY 2025**

014 001 7010 | 076 624 7394

[reception@boschpoort.co.za](mailto:reception@boschpoort.co.za)



# FOLLOW US ON *Social Media*

## FOLLOW US ON FACEBOOK



@MabalingweGameReserve



@Boschpoort Safaris Hunting and Wildlife



@Boschpoort Predators

## FOLLOW US ON INSTAGRAM



@mabalingwegamereserve



@mabalingwe\_caravanpark



@hippocreek\_mabalingwe

## FOLLOW US ON TIKTOK



@mabalingwe



@boschpoort\_predators



@mgr\_horsebacksafaris



# WELCOME

## TO ALL OUR

# *Guests*

### PLEASE NOTE

All additional activities will take place at the Mabalingwe  
Caravan Park.

&

All “\*” activities are bookable at the Mabalingwe Game  
Reserve Reception. Contact our reception for more  
information on activities and available  
time-slots

or

BOOK YOUR ACTIVITY ONLINE



ONLINE ACTIVITY BOOKINGS



RECEPTION LOCATION

# 12 DECEMBER

## F R I D A Y

- \*06:00 – 08:30 Morning drive | bird drive
- \*06:00 – 08:00 Walk & drive
- \*07:30 – 15:30 60min | 30min | 15min horseback safaris
- 10:00 – 17:00 Music at caravan park
- 10:00 – 11:00 Kiddies Horse Ride
- \*10:00 – 12:00 Mid-morning drive
- 11:00 – 12:00 Simon says
- 12:00 – 13:00 Water games
- 13:00 – 14:00 Nature bingo
- \*16:30 – 19:00 Sunset drive
- 18:30 – 19:30 Social Hour - Pool table challenge
- \*20:00 – 22:00 Night drive

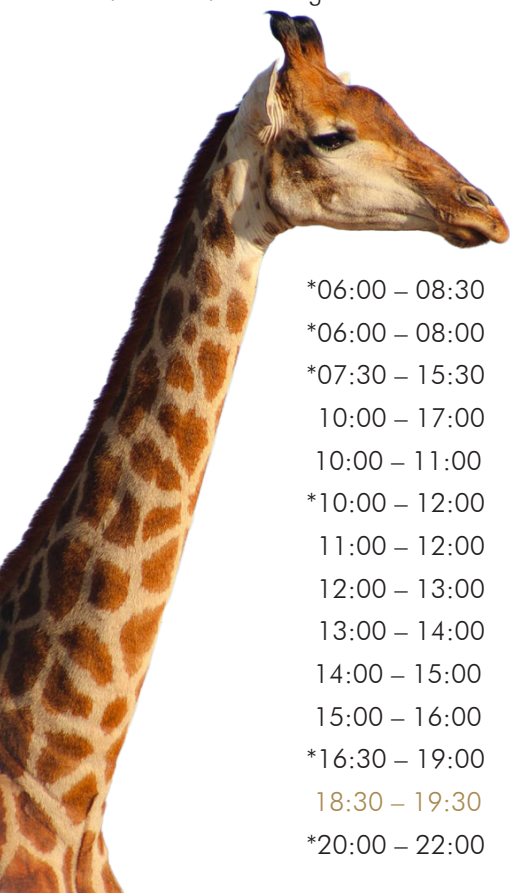
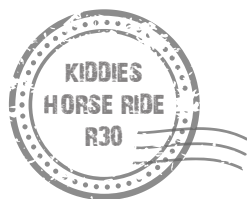

# 13 DECEMBER

## S A T U R D A Y

- \*06:00 – 08:30 Morning drive | bird drive
- \*06:00 – 08:00 Walk & drive
- \*07:30 – 15:30 60min | 30min | 15min horseback safaris
- 10:00 – 17:00 Music at caravan park
- 10:00 – 11:00 Bosveld olympics
- \*10:00 – 12:00 Mid-morning drive
- 11:00 – 12:00 Slip & slide
- 12:00 – 13:00 Minute to win it
- 13:00 – 14:00 Shoot the target
- 14:00 – 15:00 Treintjie
- 15:00 – 16:00 The lost map
- \*16:30 – 19:00 Sunset drive
- 18:30 – 19:30 Social Hour - Charades
- \*20:00 – 22:00 Night drive



# 14 DECEMBER

## SUNDAY

# 15 DECEMBER

## MONDAY



- \*06:30 – 09:00 Predator Tour
- \*07:30 – 15:30 60min | 30min | 15min horseback safaris
- 10:00 – 17:00 Music at caravan park
- 10:00 – 11:00 Pool side games
- \*10:00 – 12:00 Mid-morning drive
- 11:00 – 12:00 Slip & Slide
- 12:00 – 13:00 Charades
- 13:00 – 14:00 Mystery box challenge
- 14:00 – 15:00 **FREE** kiddies game drive
- 15:00 – 16:00 Bingo
- \*16:30 – 19:00 Sunset drive
- \*20:00 – 22:00 Night drive



- \*06:00 – 08:30 Morning drive | bird drive
- \*06:00 – 08:00 Walk & drive
- \*07:30 – 15:30 60min | 30min | 15min horseback safaris
- 10:00 – 17:00 Music at caravan park
- 10:00 – 11:00 Nature bingo
- \*10:00 – 12:00 Mid-morning drive
- 11:00 – 12:00 Music quiz
- 12:00 – 13:00 Imposter (15+)
- 13:00 – 14:00 Bingo
- \*16:30 – 19:00 Sunset drive
- 18:30 – 19:30 Social Hour - Trivia
- \*20:00 – 22:00 Night drive

PHOTO CREDIT | DANIKA PRINSLOO (RANGER)

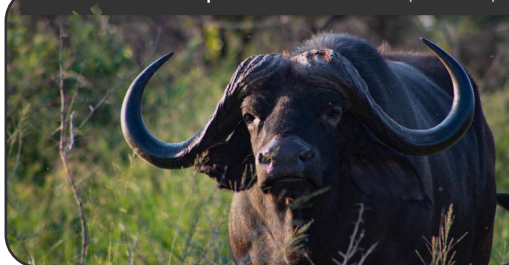



# LEOPARD SCOUTS

EXPLORING NATURE

**16 DECEMBER**

**30 DECEMBER**

## 16 DECEMBER

T U E S D A Y

- \*06:00 – 08:30 Morning drive | bird drive
- \*06:00 – 08:00 Walk & drive
- \*07:30 – 15:30 60min | 30min | 15min horseback safaris
- \*08:30 – 10:00 Kiddies horse camp
- 10:00 – 17:00 Music at caravan park
- 10:00 – 11:00 Kiddies Horse Ride
- \*10:00 – 12:00 Mid-morning drive
- 11:00 – 12:00 Pool side games
- 12:00 – 13:00 Treintjie
- 13:00 – 15:00 Leopard scouts
- \*16:30 – 19:00 Sunset drive
- 18:30 – 19:30 Social Hour - Beer pong
- \*20:00 – 22:00 Night drive
- 20:00 – 22:00 Movie night



Enter at the MC booth in the Mabalingwe Caravan Park along with your name, surname and unit number.

# 17 DECEMBER

W E D N E S D A Y

- \*06:30 – 09:00 Predator Tour
- \*07:30 – 15:30 60min | 30min | 15min horseback safaris
- 10:00 – 17:00 Music at caravan park
- 10:00 – 11:00 Putt putt challenge
- \*10:00 – 12:00 Mid-morning drive
- 11:00 – 12:00 Arts & crafts
- 12:00 – 13:00 Guess the smell
- 13:00 – 14:00 Shoot the target
- 14:00 – 16:00 Ironman & ironwoman (10-17)
- \*16:30 – 19:00 Sunset drive
- 18:30 – 19:30 Social Hour - Jackbox (*Remember to bring your cellphone*)
- \*20:00 – 22:00 Night drive



# 18 DECEMBER

T H U R S D A Y

- \*06:00 – 08:30 Morning drive | bird drive
- \*06:00 – 08:00 Walk & drive
- \*07:30 – 15:30 60min | 30min | 15min horseback safaris
- \*08:30 – 10:00 Kiddies horse camp
- 10:00 – 17:00 Music at caravan park
- 10:00 – 11:00 Water games
- \*10:00 – 12:00 Mid-morning drive
- 11:00 – 12:00 Sidewalk art
- 12:00 – 13:00 Backwards olympics
- 13:00 – 14:00 Pool side games
- 14:00 – 16:00 Sips & swirls (18+)
- \*16:30 – 19:00 Sunset drive
- 18:30 – 19:30 Social Hour - Straight face
- \*20:00 – 22:00 Night drive

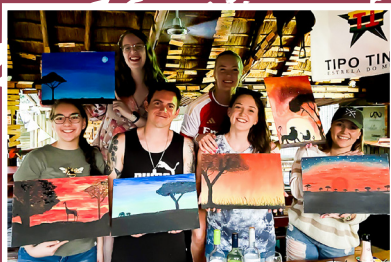
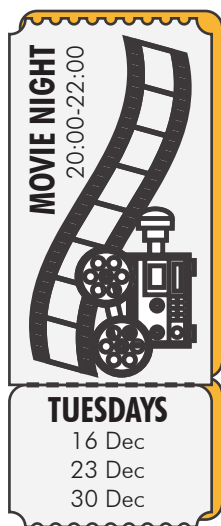

## Sips & Swirls

### R200 PER PERSON

R&R BUFFALO BAR | 14:00 - 16:00

Tickets available at the Skilpaddop Shop

Unwind with a glass of wine and  
unleash your creativity on canvas (18+)

# 19 DECEMBER

## FRIDAY



### Teen Miss & Mr Mabalingwe (13-17)

19 December | 14:00-15:00

### Little Miss Sunshine & Mr Muscle (6-12)

21 December | 12:00-13:00

### Mrs & Mr Mabalingwe (18+)

26 December | 14:00-15:00

Enter at the MC booth in the Mabalingwe Caravan Park along with your name, surname and unit number.

- \*06:00 – 08:30 Morning drive | bird drive
- \*06:00 – 08:00 Walk & drive
- \*07:30 – 15:30 60min | 30min | 15min horseback safaris
- 10:00 – 17:00 Music at caravan park
- 10:00 – 11:00 Kiddies Horse Ride
- \*10:00 – 12:00 Mid-morning drive
- 11:00 – 12:00 Freeze dance
- 12:00 – 13:00 Treintjie
- 13:00 – 14:00 Bak & brou
- 14:00 – 15:00 Teen miss & mr Mabalingwe (13-17)
- \*16:30 – 19:00 Sunset drive
- 18:30 – 19:30 Social Hour - Pool table challenge
- \*20:00 – 22:00 Night drive



# 20 DECEMBER

## SATURDAY

- \*06:00 – 08:30 Morning drive | bird drive
- \*06:00 – 08:00 Walk & drive
- \*07:30 – 15:30 60min | 30min | 15min horseback safaris
- 10:00 – 17:00 Music at caravan park
- 10:00 – 11:00 Water games
- \*10:00 – 12:00 Mid-morning drive
- 11:00 – 12:00 Slip & slide
- 12:00 – 13:00 Minute to win it
- 13:00 – 15:00 Ironoupa & ironouma (65+)
- 15:00 – 16:00 Blind Rush
- \*16:30 – 19:00 Sunset drive
- 18:30 – 19:30 Social Hour - Trivia
- \*20:00 – 22:00 Night drive



Enter at the MC booth in the Mabalingwe Caravan Park along with your name, surname and unit number.



# 21 DECEMBER

S U N D A Y

- \*06:30 – 09:00 Predator Tour
- \*07:30 – 15:30 60min | 30min | 15min horseback safaris
- 10:00 – 17:00 Music at caravan park
- 10:00 – 11:00 Bosveld olympics
- \*10:00 – 12:00 Mid-morning drive
- 11:00 – 12:00 Slip & Slide
- 12:00 – 13:00 Little miss sunshine & mr muscles
- 13:00 – 14:00 Bingo
- 14:00 – 15:00 **FREE** kiddies game drive
- 15:00 – 16:00 Mystery box challenge
- \*16:30 – 19:00 Sunset drive
- \*20:00 – 22:00 Night drive

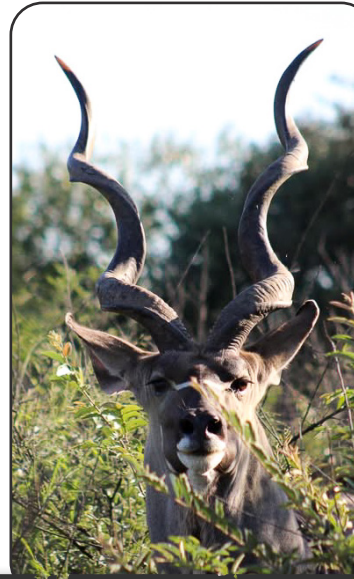

**PHOTO CREDIT** | ROBIN FOX (GUEST)



## FEAR FACTOR

— DON'T BE A SISSIE —

**22 DECEMBER | 13:00-15:00**

Enter at the MC booth in the Mabalingwe Caravan Park along with your name, surname and unit number.



# 22 DECEMBER

M O N D A Y

- \*06:00 – 08:30 Morning drive | bird drive
- \*06:00 – 08:00 Walk & drive
- \*07:30 – 15:30 60min | 30min | 15min horseback safaris
- 10:00 – 17:00 Music at caravan park
- 10:00 – 11:00 Charades
- \*10:00 – 12:00 Mid-morning drive
- 11:00 – 12:00 Water games
- 12:00 – 13:00 Shoot the target
- 13:00 – 15:00 Fear factor
- 15:00 – 16:00 Pool side games
- \*16:30 – 19:00 Sunset drive
- 18:30 – 19:30 Social Hour - Straight face
- \*20:00 – 22:00 Night drive

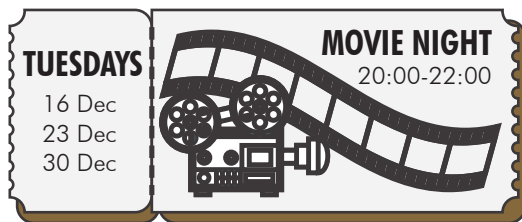

# 23 DECEMBER

T U E D A Y

- \*06:00 – 08:30 Morning drive | bird drive
- \*06:00 – 08:00 Walk & drive
- \*07:30 – 15:30 60min | 30min | 15min horseback safaris
- \*08:30 – 10:00 Kiddies horse camp
- 10:00 – 17:00 Music at caravan park
- 10:00 – 11:00 Kiddies Horse Ride
- \*10:00 – 12:00 Mid-morning drive
- 11:00 – 12:00 Pool volleyball
- 12:00 – 13:00 Music quiz
- 12:30 – 15:30 Amazing race
- 13:00 – 14:00 Putt putt challenge
- \*16:30 – 19:00 Sunset drive
- 18:30 – 19:30 Social Hour - Pictionary
- \*20:00 – 22:00 Night drive
- 20:00 – 22:00 Movie night







# AMAZING RACE

— THE WILD IS WAITING —

**23 DECEMBER | 12:30-15:30 | R250PP**

**Bookings are essential.** Reserve your spot at the Mabalingwe Game Reserve reception or send your details via WhatsApp - 076 624 7394

## 24 DECEMBER

W E D N E S D A Y

- \*06:30 – 09:00 Predator Tour
- \*07:30 – 15:30 60min | 30min | 15min horseback safaris
- 10:00 – 17:00 Music at caravan park
- 10:00 – 11:00 Water games
- \*10:00 – 12:00 Mid-morning drive
- 11:00 – 12:00 Arts & crafts
- 12:00 – 13:00 Treintjie
- 13:00 – 14:00 Nature bingo
- 14:00 – 16:00 Milkshakes & masterpieces (14-18)
- 17:00 – 18:30 Santa comes to caravan park
- \*16:30 – 19:00 Sunset drive
- 19:00 – 20:00 Christmas tent competition
- \*20:00 – 22:00 Night drive

### NOTE

Drop off your presents at the Mabalingwe Game Reserve reception before  
**23 December 14:00**



## 25 DECEMBER

T H U R S D A Y

- \*06:00 – 08:30 Morning drive | bird drive
- \*06:00 – 08:00 Walk & drive
- \*07:30 – 15:30 60min | 30min | 15min horseback safaris
- \*08:30 – 10:00 Kiddies horse camp
- \*10:00 – 12:00 Mid-morning drive
- 12:00 – 14:00 Christmas buffet at Hippo Creek Lodge
- \*16:30 – 19:00 Sunset drive
- \*20:00 – 22:00 Night drive

**CHRISTMAS**  
*tent* **COMPETITION**  
**24 DECEMBER | 19:00-20:00**

Add some Christmas joy to your tent this holiday and stand a chance to **WIN**. Judges will walk around the caravan park to see who has the most festive tent.

26 DECEMBER

F R I D A Y



# Milkshakes & Masterpieces

**R200 PER PERSON**

R&R BUFFALO BAR | 14:00 - 16:00

Tickets available at the Skilpaddop Shop

For teens between 14-18

- \*06:00 – 08:30 Morning drive | bird drive
- \*06:00 – 08:00 Walk & drive
- \*07:30 – 15:30 60min | 30min | 15min horseback safaris
- 10:00 – 17:00 Music at caravan park
- 10:00 – 11:00 Kiddies Horse Ride
- \*10:00 – 12:00 Mid-morning drive
- 11:00 – 12:00 Santa's lost presents
- 12:00 – 13:00 Simon says
- 13:00 – 14:00 Water games
- 14:00 – 15:00 Mrs & mr Mabalingwe (18+)
- \*16:30 – 19:00 Sunset drive
- 18:30 – 19:30 Social Hour - Pool table challenge
- \*20:00 – 22:00 Night drive



27 DECEMBER

S A T U R D A Y

- \*06:00 – 08:30 Morning drive | bird drive
- \*06:00 – 08:00 Walk & drive
- \*07:30 – 15:30 60min | 30min | 15min horseback safaris
- 10:00 – 17:00 Music at caravan park
- 10:00 – 11:00 Bak & brou
- \*10:00 – 12:00 Mid-morning drive
- 11:00 – 12:00 Slip & slide
- 12:00 – 13:00 Bingo
- 13:00 – 14:00 Guess the smell
- 14:00 – 16:00 Ironman & ironwoman (18+)
- \*16:30 – 19:00 Sunset drive
- 18:30 – 19:30 Social Hour - Beer pong
- \*20:00 – 22:00 Night drive



# Dine At HIPPO CREEK

Experience an unforgettable culinary journey at Hippo Creek Lodge. Delight your taste buds this December with a feast of flavors in the heart of the bushveld!



To make a reservation during your stay (Monday - Saturday), please scan the QR code or contact Hippo Creek directly at 063 636 3675.

Must be 18+ | Smart Casual Wear

## Christmas Bush BUFFET 25 DECEMBER

11:00 | R310pp – U12's R150 pp

KIDS ARE WELCOME | Limited space available

Book your seat at reception: 014 001 7010 | 076 624 7394

IRONMAN &  
IRONWOMAN  
(18+)

27 DECEMBER  
SATURDAY  
14:00 - 16:00



Enter at the MC booth in the Mabalingwe Caravan Park along with your name, surname and unit number.



# MINI MOVIE MAKERS

## 'CAMPING AT MABALINGWE'

The Mabalingwe kids get to plan and direct their own mini movie. We will then showcase their creative masterpiece on our social media platforms.

28 DEC | BE PART OF THE FUN!!!

# 28 DECEMBER

## SUNDAY

- \*06:30 – 09:00 Predator Tour
- \*07:30 – 15:30 60min | 30min | 15min horseback safaris
- 10:00 – 17:00 Music at caravan park
- 10:00 – 11:00 Pool side games
- \*10:00 – 12:00 Mid-morning drive
- 11:00 – 12:00 Slip & Slide
- 12:00 – 14:00 Mini movie makers
- 14:00 – 15:00 **FREE** kiddies game drive
- 15:00 – 16:00 The lost map
- \*16:30 – 19:00 Sunset drive
- \*20:00 – 22:00 Night drive



## COUPLES GAMES

29 DECEMBER | 14:00

COUPLES 18 AND OLDER

It's time to find out who the real power couple is!



Enter at the MC booth in the Mabalingwe Caravan Park along with your name, surname and unit number.

# 29 DECEMBER

M O N S D A Y

- \*06:00 – 08:30 Morning drive | bird drive
- \*06:00 – 08:00 Walk & drive
- \*07:30 – 15:30 60min | 30min | 15min horseback safaris
- 10:00 – 17:00 Music at caravan park
- 10:00 – 11:00 Bosveld olympics
- \*10:00 – 12:00 Mid-morning drive
- 11:00 – 12:00 Water games
- 12:00 – 13:00 Treintjie
- 13:00 – 14:00 Pool side games
- 14:00 – 16:00 Couples games
- \*16:30 – 19:00 Sunset drive
- 18:30 – 19:30 Social Hour - Trivia
- \*20:00 – 22:00 Night drive



# 30 DECEMBER

T U E S D A Y

- \*06:00 – 08:30 Morning drive | bird drive
- \*06:00 – 08:00 Walk & drive
- \*07:30 – 15:30 60min | 30min | 15min horseback safaris
- \*08:30 – 10:00 Kiddies horse camp
- 10:00 – 17:00 Music at caravan park
- 10:00 – 11:00 Kiddies Horse Ride
- \*10:00 – 12:00 Mid-morning drive
- 11:00 – 12:00 Nature Bingo
- 12:00 – 13:00 Pool volleyball
- 13:00 – 15:00 Leopard scouts
- 15:00 – 16:00 Music quiz
- \*16:30 – 19:00 Sunset drive
- 18:30 – 19:30 Social Hour - Jackbox (Remember to bring your cellphone)
- \*20:00 – 22:00 Night drive

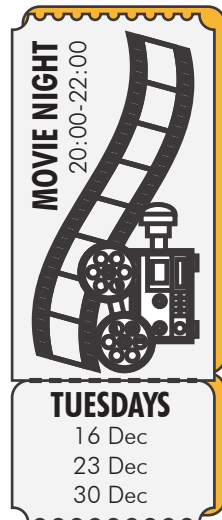
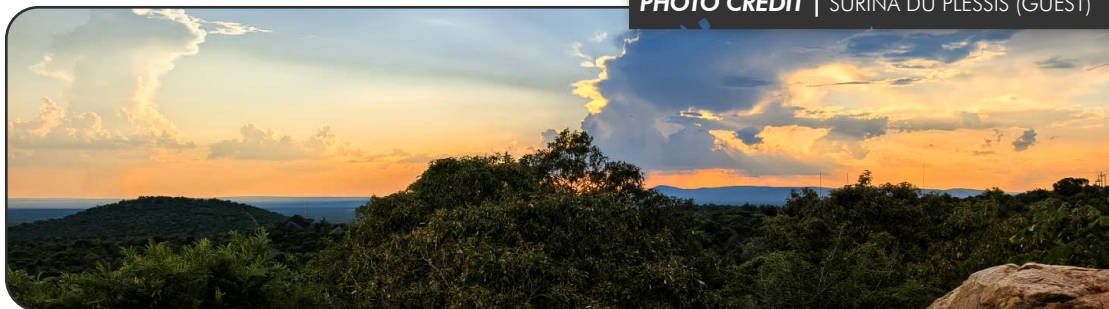

PHOTO CREDIT | SURINA DU PLESSIS (GUEST)



# 31 DECEMBER

W E D N E S D A Y

- \*06:30 – 09:00 Predator Tour
- \*07:30 – 15:30 60min | 30min | 15min horseback safaris
- 10:00 – 17:00 Music at caravan park
- 10:00 – 11:00 Slip & slide
- \*10:00 – 12:00 Mid-morning drive
- 11:00 – 12:00 Shoot the target
- 12:00 – 13:00 Freeze dance
- 13:00 – 14:00 Minute to win it (jr)
- 14:00 – 15:00 Minute to win it (16+)
- 15:00 – 16:00 Bar games (18+)
- 18:00 – 20:00 Pick 'n Pay Braai-off
- 18:00 – 20:00 Bring & braai
- \*16:30 – 19:00 Sunset drive
- 18:30 – 19:30 Social Hour - Jackbox (*Remember to bring your cellphone*)
- 20:00 – 01:00 New years eve party
- \*20:00 – 22:00 Night drive



Please include a screenshot of your social media profile along with your photos so we can tag the correct account.



# NEW YEARS Party

## 31 DECEMBER

18:00 - 01:00 | Mabalingwe Caravan Park



## Bring & Braai

pap, sauce and salad will be provided

Sokkie competition, Bar games, Trivia game,  
Kids entertainment, Dance floor and more!

**PRIZES TO BE WON**

# Private GAME DRIVES

Private drives available upon request

**R380pp | 06:00-15:00 | 20:00-22:00**

## **PAY FOR THE WHOLE VEHICLE**

Private sunset drive | 15:30-19:00 | R3800 for vehicle

Vehicle can accommodate up to 10 people



Private game drives can be arranged at the  
Mabalingwe Game Reserve reception

**Contact us:** [reception@boschpoort.co.za](mailto:reception@boschpoort.co.za) | 014 001 7010





# 01 JANUARY

## THURSDAY

- \*06:00 – 08:30 Morning drive | bird drive
- \*06:00 – 08:00 Walk & drive
- \*07:30 – 15:30 60min | 30min | 15min horseback safaris
- \*08:30 – 10:00 Kiddies horse camp
- 10:00 – 17:00 Music at caravan park
- 10:00 – 11:00 Putt putt challenge
- \*10:00 – 12:00 Mid-morning drive
- 11:00 – 12:00 Water games
- 12:00 – 13:00 Guess the smell
- \*16:30 – 19:00 Sunset drive
- 18:30 – 19:30 Social Hour - Charades
- \*20:00 – 22:00 Night drive

PHOTO CREDIT | RAYMOND KOK (RANGER)



# 02 JANUARY

## FRIDAY

- \*06:00 – 08:30 Morning drive | bird drive
- \*06:00 – 08:00 Walk & drive
- \*07:30 – 15:30 60min | 30min | 15min horseback safaris
- 10:00 – 17:00 Music at caravan park
- 10:00 – 11:00 Water games
- \*10:00 – 12:00 Mid-morning drive
- 11:00 – 12:00 Simon says
- 12:00 – 13:00 Bingo
- \*16:30 – 19:00 Sunset drive
- 18:30 – 19:30 Social Hour - Pool table challenge
- \*20:00 – 22:00 Night drive



6-8 March 2026

# CAMP LA SPORT

# 2026



## UPCOMING EVENTS IN 2026



**29-31 MAY 2026**

at Idlewild Country Estate in **Pretoria**



# THANK YOU TO OUR SPONSORS



## **Steers (Bela Bela)**

Tel: 014 736 2326

Address: Total Energies,  
1 Marx St, Bela Bela

### **Open:**

Mon-Sun 7am - 8:30pm



## **Pick n Pay (Bela Bela)**

Tel: 014 736 6050

Address: Marx St,  
Potgieter Rd, Bela Bela

### **Open:**

Mon-Sat 7am - 7pm

Sunday 7am - 4pm



## **Superspar (Bela Bela)**

Tel: 014 736 2908

Address: 53 Chris hani Dr,  
Bela Bela

### **Open:**

Mon-Sat 7am - 7pm

Sunday 7am - 4pm



**OUR BUSINESS IS ABOUT FULFILLING  
PEOPLE'S NEEDS, DREAMS AND  
ASPIRATIONS**

## **GET IN TOUCH**

**Vera Wessels:** 083 442 4493 | [vera.wessels@realnet.co.za](mailto:vera.wessels@realnet.co.za)



MABALINGWE GOES

# ELECTRIC !!!

We're thrilled to announce that Mabalingwe Caravan Park is an official Chargify electric vehicle (EV) charging destination — making us part of South Africa's growing sustainable travel network!

Through a national initiative led by Chargify in partnership with Mercedes-Benz South Africa, a network of 127 charging stations is being installed across the country in key destinations — and Mabalingwe is proudly one of them. This collaboration aims to support the rapid growth of electric vehicles in South Africa and to reduce "range anxiety" by providing drivers with more reliable and accessible charging points.

Our new Chargify Station will be operational from December, giving guests and visitors the convenience of charging their electric vehicles right here in the Caravan Park. It's a huge step toward a greener, more sustainable future — and we're honoured to be part of it.

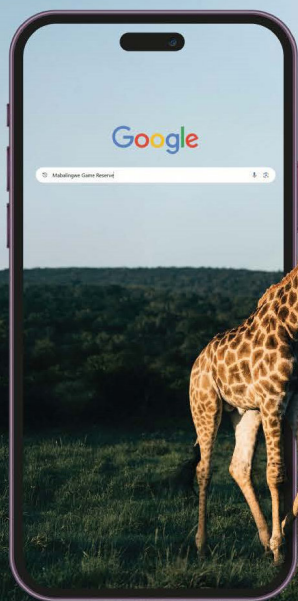

## STAY UP TO DATE

Stay connected with all things Mabalingwe through our monthly newsletter!

Be the first to know about exclusive deals, upcoming events, and exciting activities.



SCAN TO  
SUBSCRIBE



# About Our **SANCTUARY**

Experience the Heart of Boschpoort Predators - At Boschpoort Predators, every animal has a story. Nestled in the beautiful bushveld, our sanctuary is a place where some of South Africa's most iconic creatures find refuge and a fresh start. More than just a visit, this is a chance to walk alongside animals who have overcome challenges, adapted, and thrived under dedicated care. Boschpoort Predators isn't just a sanctuary - it's a place where each animal matters and every visitor leaves with a deeper understanding of their role in conservation. Your visit supports their daily care, habitat improvements, and the continued efforts to rescue, rehabilitate, and release where possible.

This holiday season, come meet our incredible residents and hear their stories. Take a journey through the sanctuary, connect with the bushveld, and learn why these animals are not only awe-inspiring but essential to our world.



## LET'S GET SOCIAL

@boschpoort\_predators 

@Boschpoort Predators 

## LEARN MORE ABOUT US

[www.boschpoortpredators.org](http://www.boschpoortpredators.org)

*Scan for more info* 

**BOSCHPOORT  
PREDATORS**   
NON-PROFIT ORGANIZATION





The R&R Buffalo Bar is located inside Mabalingwe Caravan Park, offering delicious food in a relaxed, welcoming atmosphere. Guests can enjoy a satisfying meal while cooling down with an ice-cold drink. The Skilpaddop Shop is your convenient one-stop destination for all those 'forgot-at-home' essentials and treats.

## SHOP HOURS

MONDAY - SATURDAY	08:00 - 19:00
SUNDAY	08:00 - 17:00
CHRISTMAS	08:00 - 14:00

## KITCHEN HOURS

MONDAY - SATURDAY	08:00 - 18:00
SUNDAY	08:00 - 17:00
CHRISTMAS	08:00 - 13:00

## BAR HOURS

MONDAY - SATURDAY	08:00 - 20:00
SUNDAY	08:00 - 17:00
CHRISTMAS	CLOSED